Eb Flute

Ode to Joy
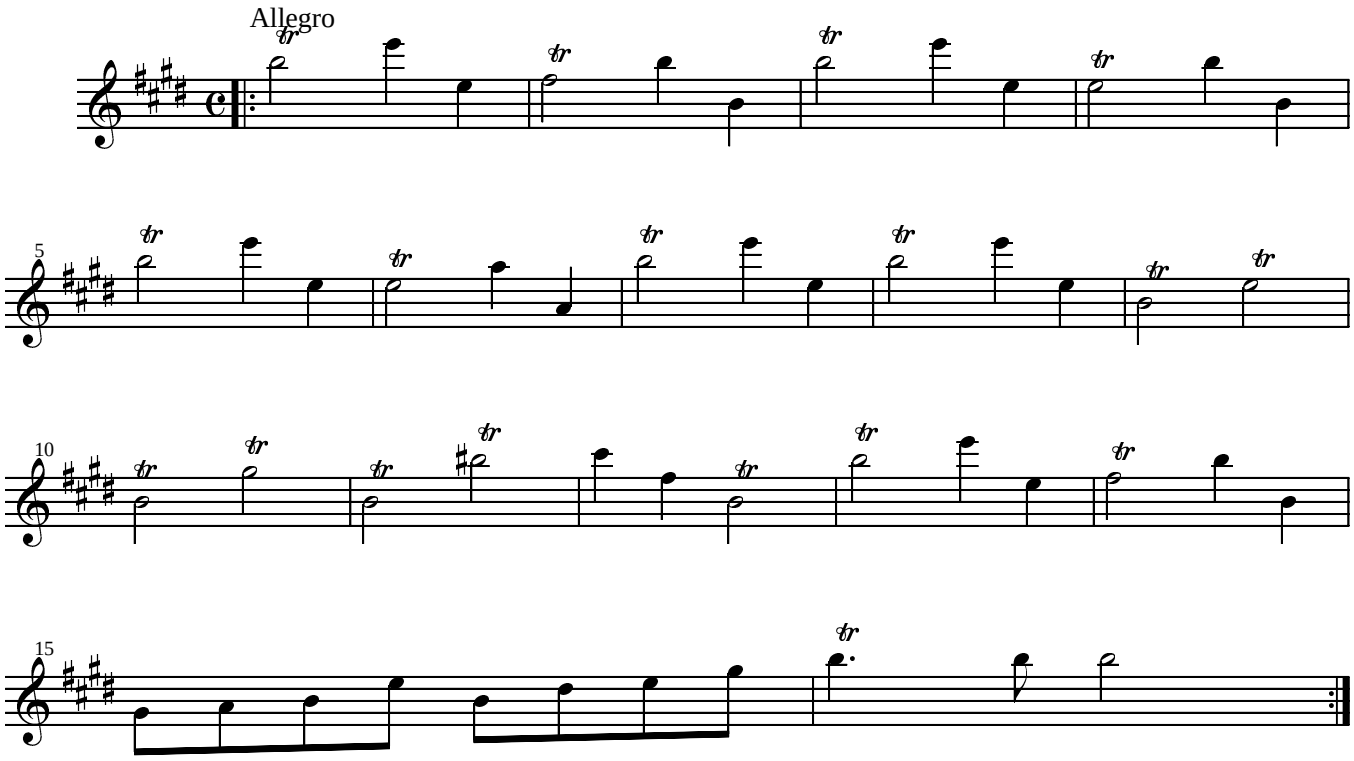
L. van Beethoven
arranged by D. A. Hosek
(Copyright 2000 D. A. Hosek)